

PROPERTY REPORT

Property ID: **-1688606286**

Property Name: 130 North Main Street
Address: 130 N Main ST

Ownership: Private
Apartment #: **ZIP:** 08512

PROPERTY LOCATION(S):

County:	Municipality:	Local Place Name:	USGS Quad:	Block:	Lot:
MIDDLESEX	Cranbury township	Cranbury	Hightstown	26.01	67

Property Photo:



Old HSI Number:

NRIS Number:

HABS/HAER Number:

Description:

130 North Main Street is a one-and-one-half-story-tall, three-bay-wide, two-bay-deep, frame dwelling constructed circa 1980. The dwelling consists of a steeply pitched, side-gabled main block with a one-and-one-half-story, side-gabled, southwest wing; a one-story, gable-roof northeast wing that connects to a front-gabled garage; and a rear (southeast), two-story, front-gabled addition (added circa 1990). Asphalt shingles cover the roof throughout. An interior brick chimney pierces the roof ridge of the main block. The exterior of the dwelling is clad in vinyl siding. Windows are all six-over-six, vinyl-sash units that are generally arranged symmetrically throughout. Louvered vinyl shutters flank the windows on the primary (northwest) elevations of the main block, southwest wing, and the northeast wing, along with the first floor window on the main block's northeast elevation. Located in the southwest bay of the main block, the primary entrance contains a paneled wood door with a glazed metal storm door. A brick stoop with metal railings provides access to the entrance. The northeast wing is mostly obscured by a coniferous tree, with grouped, vinyl-sash windows centered on the primary elevation. Centered on the primary elevation of the attached garage is a single vinyl, paneled, roll-top garage door. The northeast elevation of the garage is devoid of openings. The southwest wing contains a center roll-top paneled metal garage door on its primary (northwest) elevation while its northeast elevation is unadorned. The rear elevation was not visible from the public right-of-way.

A circa-1982, one-story-tall, three-bay-wide, two-bay-deep, frame shed, stands approximately 50 feet east of the dwelling.

History: 130 North Main Street, constructed circa 1980, is an example of a late twentieth-century dwelling in Cranbury. In 1979, the subject property was sold to James and Ellen Suder as an empty lot (Middlesex County Clerk's Office 1979 Deed Book 3125:653; Nationwide Environmental Title Research [NETR] 1979). Likely built for the Suders shortly after they purchased the subject property, the subject dwelling first appears on a 1984 aerial photograph, with the main block, southwest wing, northeast wing, and attached garage. The circa-1982 shed was also present on the property by this time (NETR 1984). The rear addition was constructed circa 1990 and is the only significant alteration made to the dwelling since its construction (NETR 1987, 1995).

Setting:

130 North Main Street is sited on a roughly rectangular-shaped parcel (Block 26.01, Lot 67) located on the southeast side of North Main Street in Cranbury Township, Middlesex County, New Jersey. The dwelling is oriented with its primary elevation facing northwest and is set back approximately 87 feet from the road. An asphalt-paved driveway extends east from North Main Street and leads extends to the

Survey Name: Cranbury Historic Sites Survey Phase III

Surveyor: Spencer Rubino

Organization: Richard Grubb & Associates, Inc.

(Primary Contact)

Property ID:

-1688606286

Page 1

attached garage. Mature trees and shrubs are planted within close proximity to the dwelling. The subject dwelling is located in a residential neighborhood surrounded by properties generally dating from the mid-nineteenth to the late twentieth centuries.

Registration and Status Dates:

National Historic Landmark?:
National Register: 9/18/1980
New Jersey Register: 8/9/1979
Determination of Eligibility: 3/25/1977
Certification of Eligibility:

SHPO Opinion:
Local Designation: 9/26/1988
Other Designation:
Other Designation Date:

Eligibility Worksheet included in present survey? Is this Property an identifiable farm or former farm?

Location Map:

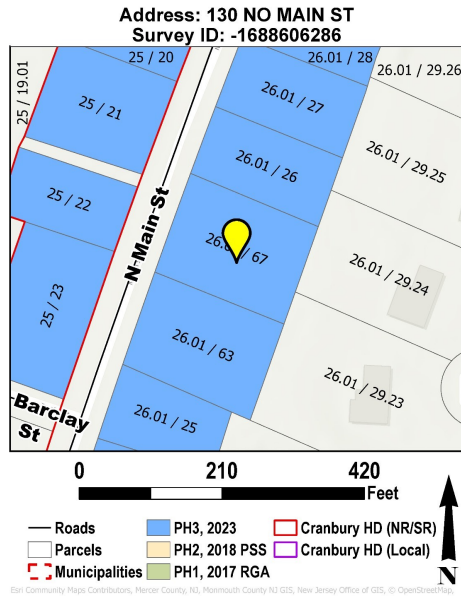

Site Map:

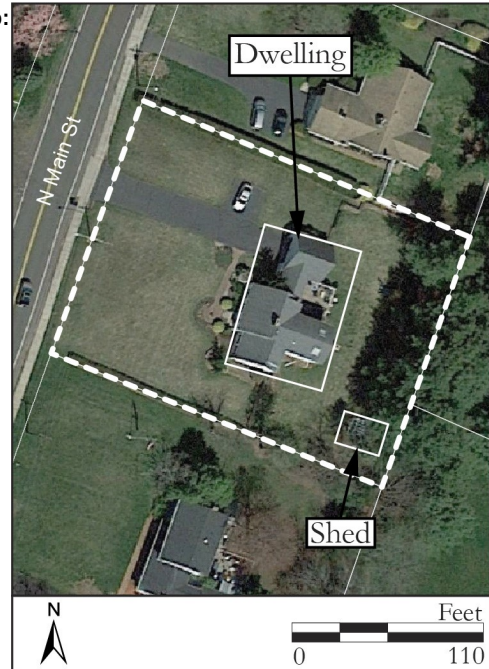

BIBLIOGRAPHY:

Author:	Title:	Year:	HPO Accession #:	(if applicable)
Middlesex County Clerk's Office	On file, Middlesex County Clerk's Office, New Brunswick, New Jersey.			
Nationwide Environmental Title Research (NETR)	Historic Aerial Photograph. Electronic document, https://www.historicaerials.com , accessed April 2023.	1979		
Nationwide Environmental Title Research (NETR)	Historic Aerial Photograph. Electronic document, https://www.historicaerials.com , accessed April 2023.	1984		
Nationwide Environmental Title Research (NETR)	Historic Aerial Photograph. Electronic document, https://www.historicaerials.com , accessed April 2023.	1987		
Nationwide Environmental Title Research (NETR)	Historic Aerial Photograph. Electronic document, https://www.historicaerials.com , accessed April 2023.	1995		

Additional Information:

Richard Grubb & Associates, Inc. recommends 130 North Main Street as a non-contributing resource to the Cranbury Historic District due to its date of construction.

More Research Needed? (checked=Yes)

INTENSIVE-LEVEL USE ONLY:

Attachments Included:
 0 Building
 0 Structure
 0 Object
 0 Bridge
 0 Landscape
 0 Industry

Historic District ?

District Name: Cranbury Historic District

Survey Name: Cranbury Historic Sites Survey Phase III

Surveyor: Spencer Rubino

Organization: Richard Grubb & Associates, Inc.

(Primary Contact)

Property ID:

-1688606286

Status: Non Contributing

Associated Archeological Site/Deposits?

(known or potential sites. If Yes, please describe briefly)

Conversion Problem? ConversionNote: 1202_26.01_67

Date form completed: 6/21/2023

Survey Name: Cranbury Historic Sites Survey Phase III

Surveyor: Spencer Rubino

Organization: Richard Grubb & Associates, Inc.

(Primary Contact)

Property ID:

-1688606286

Page 3

PROPERTY REPORT: PHOTO CONTINUATION SHEET

Property ID: -1688606286

Property Name: 130 North Main Street

Address: 130 N Main ST



Photo 2



Photo 3

Property Name: 130 North Main Street

Address: 130 N Main ST



Photo 4